

INNERCITYTENNIS

Women's Daytime League

The Women's Daytime League consists of teams representing independent facilities throughout the Twin Cities metropolitan area. InnerCity Tennis has singles and doubles teams (2.5 - 5.0) that compete in the league each year.

Teams are coached by ICT's professional tennis staff.

Practices start the week of September 14

2020 Note: Match dates will begin later in the season

**SINGLES LEAGUES** - Half of the singles matches are played at ICT, with the below times, and half are played away.

4.0 - 4.5	Mondays	Noon - 1:30 pm OR 1:30 - 3:00 pm
3.5	Tuesdays	11:00 - 12:30 pm, Noon - 1:30 pm OR 12:30 - 2:00 pm
3.0	Wednesdays	10:00 - 11:30 am OR 1:30 - 3:00 pm

**DOUBLES LEAGUES** - All three matches are played at one site. The time is determined by the home site.

4.5 - 5.0	Wednesday	11:30 - 1:30 pm
4.0	Fridays	10:30 - 12:30 pm OR 1:00 - 3:00 pm
3.5	Thursdays	10:30 - 12:30 pm
3.0	Fridays	9:00 - 11:00 am OR 11:00 - 1:00 pm

**2.5 LEAGUE** - Develop skills and experience towards joining a team in the future! Drills and in house match play only.

2.5	Thursday	12:30 - 2:00 pm Practice and in house matches only
-----	----------	--

**OTHER FEES** - A prepaid Tennis Center Annual Registration is required to enter a league. Subs only pay for the practices and matches they play; they are not required to pay the Tennis Center Annual Registration.

<p><b>Annual Registration Fees</b> PRE-PAID (tax included)</p> <ul style="list-style-type: none"> <li>• Individual ..... <b>\$125/Year</b></li> <li>• Household ..... <b>\$200/Year</b></li> </ul> <p>Valid one year from date of purchase</p>	<p><b>Practice &amp; Match Fee</b> PAID PER PRACTICE or MATCH</p> <ul style="list-style-type: none"> <li>• Singles (1.5 hr) ..... <b>\$24</b></li> <li>• Doubles (2 hr) ..... <b>\$22</b></li> </ul> <p>Save money if you prepay!</p>
--	---

REGISTER BY FRIDAY, AUGUST 14!

Questions? Email [kyle.buchmeier@innercitytennis.org](mailto:kyle.buchmeier@innercitytennis.org)

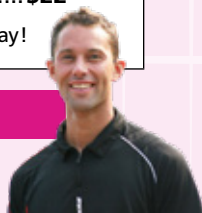

TEAM, PRACTICE & ROSTER INFO

**SINGLES TEAMS** - Matches consist of 6 players. On match dates, half the team will play at home, the other half at the opposing team site. Match play is 90 minutes, using regular scoring, with 10-point match tie-breaker in lieu of a 3rd set.

**DOUBLES TEAMS** - Matches consist of 3 teams (6 players). All matches are played at one site. Match play is 2 hours in length, use regular scoring, with 10-point match tie-breaker in lieu of a 3rd set.

**TEAM PRACTICES** - Players are required to attend the team practice scheduled on the off-match weeks or are responsible for finding a substitute if they cannot attend. ICT provides a sublist but you can also select someone you know at your level to attend. Players are charged for practice no-shows. Please be on time!

**TEAM ROSTERS** - ICT will determine team rosters and initial team positions by player USTA ratings and last year's results. We have given an opportunity to have a "buddy" for a singles team and "doubles pair" for a doubles team if the ratings are the same.

**USTA MEMBERSHIP** - Players must have a current USTA membership, good through May of 2021, before they can sign up. To obtain a membership, visit [www.usta.org](http://www.usta.org), or call 1-800-990-8782.

**WDL MATCH TIMES** - Match times played at other clubs may differ from ICT's match time. Home team sites all have unique match times.

2020-21 TEAM COACHES

Note: Not all coaches will be available for specific levels/leagues.

- Callee Conda Anderson
- Kyle Buchmeier
- Bill Stark
- TBD

# WDL Singles Registration

## REGISTRATION OPTIONS

1. Online → [www.innercitytennis.org/adults/adult-leagues](http://www.innercitytennis.org/adults/adult-leagues)
2. Email → [leagues@innercitytennis.org](mailto:leagues@innercitytennis.org) (send photo of your registration)
3. Mail → InnerCity Tennis, 4005 Nicollet Avenue, Minneapolis, MN 55409

### TENNIS CENTER ANNUAL REGISTRATION DUE WITH LEAGUE ENROLLMENT

2020-21 Rates: Individual: \$125 Household: \$200 (Couple / Family)

<b>SELECT A LEAGUE(S)</b> based on your current USTA rating. Do not play up or down; this ensures fun, competitive matches for all!	Play as a <b>REGULAR</b>	Play as a <b>SUB</b>
<input type="checkbox"/> 4.0+ • Monday (Noon - 1:30 pm)		
<input type="checkbox"/> 4.0+ • Monday (1:30pm - 3:00 pm*)		
<input type="checkbox"/> 4.0+ • Any Time		
<input type="checkbox"/> 3.5 • Tuesday (11:00 - 12:30 pm)		
<input type="checkbox"/> 3.5 • Tuesday (Noon - 1:30 pm)		
<input type="checkbox"/> 3.5 • Tuesday (12:30 - 2:00 pm)		
<input type="checkbox"/> 3.5 • Any Time		
<input type="checkbox"/> 3.0 • Wednesday (10:00 - 11:30 am)		
<input type="checkbox"/> 3.0 • Wednesday (1:30 - 3:00 pm)		
<input type="checkbox"/> 3.0 • Any Time		

\*Time slot not guaranteed, please indicate if available at play at the alternate time slot

Buddy Request (be on the same team with a friend): \_\_\_\_\_

Coach Request (cannot be guaranteed): \_\_\_\_\_

## Player Information

Name \_\_\_\_\_ Current USTA Rating \_\_\_\_\_

USTA # (required) \_\_\_\_\_

Address \_\_\_\_\_

City \_\_\_\_\_ State \_\_\_\_\_ Zip \_\_\_\_\_

Email \_\_\_\_\_ Phone \_\_\_\_\_

(Your phone and email will be shared on the roster)

**Limited Availability?** I'd like to be on a team as an alternate

**New Player? Rating Clinic Required**

Please call ICT at 612.825.6844 to register for a half hour rating clinic, cost is \$5.

OFFICE USE ONLY:

Date Received \_\_\_\_\_ Received By \_\_\_\_\_ Fee Paid \$ \_\_\_\_\_ Database  Sublist

# WDL Doubles Registration

## REGISTRATION OPTIONS

1. Online → [www.innercitytennis.org/adults/adult-leagues](http://www.innercitytennis.org/adults/adult-leagues)
2. Email → [leagues@innercitytennis.org](mailto:leagues@innercitytennis.org) (send photo of your registration)
3. Mail → InnerCity Tennis, 4005 Nicollet Avenue, Minneapolis, MN 55409

### TENNIS CENTER ANNUAL REGISTRATION DUE WITH LEAGUE ENROLLMENT

2020-21 Rates: Individual: \$125 Household: \$200 (Couple / Family)

<b>SELECT A LEAGUE(S)</b> based on your current USTA rating. Do not play up or down; this ensures fun, competitive matches for all!	Play as a <b>REGULAR</b>	Play as a <b>SUB</b>
<input type="checkbox"/> 4.5 - 5.0 • Wednesday (11:30 - 1:30 pm)		
<input type="checkbox"/> 4.0 • Friday (10:30 - 12:30 pm*)		
<input type="checkbox"/> 4.0 • Friday (1:00 - 3:00 pm)		
<input type="checkbox"/> 4.0 • Either Time		
<input type="checkbox"/> 3.5 • Thursday (10:30 - 12:30 pm)		
<input type="checkbox"/> 3.0 • Friday (9:00 - 11:00 am*)		
<input type="checkbox"/> 3.0 • Friday (11:00 - 1:00 pm )		
<input type="checkbox"/> 3.0 • Either Time		
<input type="checkbox"/> 2.5 • Thursday (12:30 - 2:00 pm)		

\*Time slot not guaranteed, please indicate if available at play at the alternate time slot

Buddy Request (be on the same team with a friend): \_\_\_\_\_

Coach Request (cannot be guaranteed): \_\_\_\_\_

Player Name \_\_\_\_\_

USTA # (required) \_\_\_\_\_ Current USTA Rating \_\_\_\_\_

Email \_\_\_\_\_ Phone \_\_\_\_\_

(Your phone and email will be shared on the roster)

Partner's Name \_\_\_\_\_

Email \_\_\_\_\_ Phone \_\_\_\_\_

**3 Person Team?** Player Name \_\_\_\_\_

**No Partner?** I don't have a partner, but please pair me up with someone.

Note: Team placement is not guaranteed. Coaches will do their best to pair you with the best available match.

**New Player? Rating Clinic Required**

Please call ICT at 612.825.6844 to register for a half hour rating clinic, cost is \$5

OFFICE USE ONLY:

Date Received \_\_\_\_\_ Received By \_\_\_\_\_ Fee Paid \$ \_\_\_\_\_ Database  Sublist